

Violin I

# ŞEHRİZAD'IN BAYRAMI

„1001 Gece,, balesinden

Fikret Amirov

**Allegro festante**

*f* (p)

*sp*

*cresc.*

*f*

Solo Nagara

Solo Piano

29 cup-tap-tap cup-tap cup-taba-da cup-tap

35

*f*

37

39

41

*cresc.*

43

Meno mosso

52

60

67

73

*p* *mp* *poco rit.* *rit*

81

**Allegro elevato**

*ff*

84

87

91

95

*rit.*

98

**Maestoso grandioso**

*f*

105

*accel.*

109

*rit.* *sfp* *fff*

# ŞEHRİZAD'IN BAYRAMI

Violin II

„1001 Gece,, balesinden

Fikret Amirov

*Allegro festante*

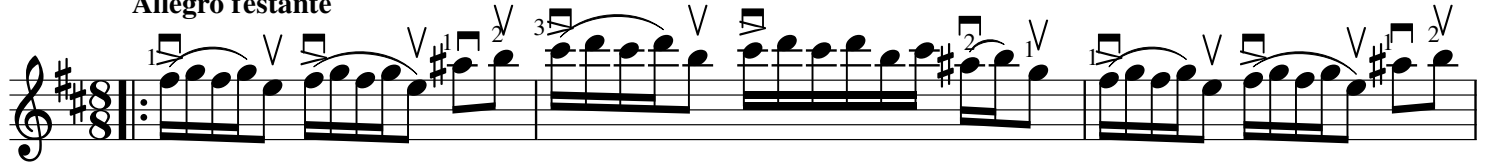

*f (p)*

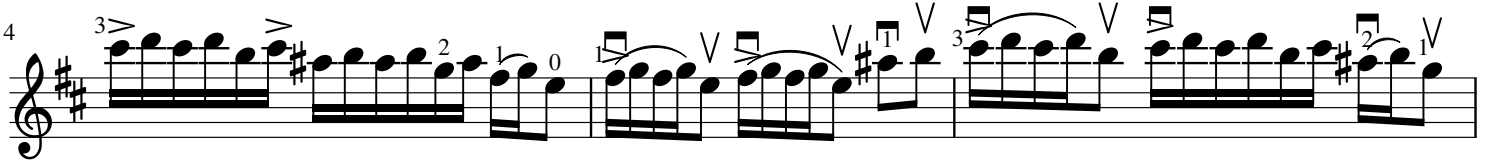

*sp*

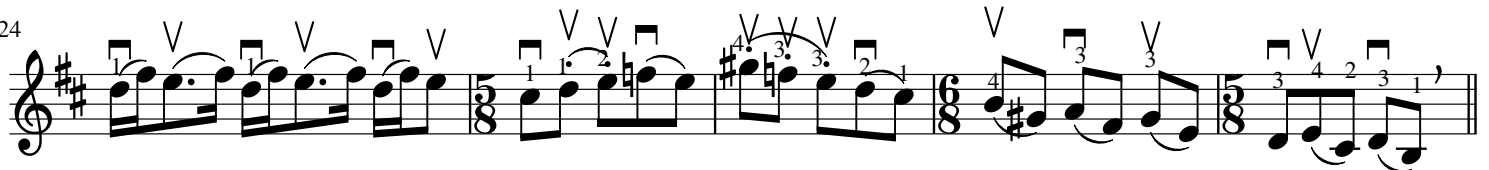
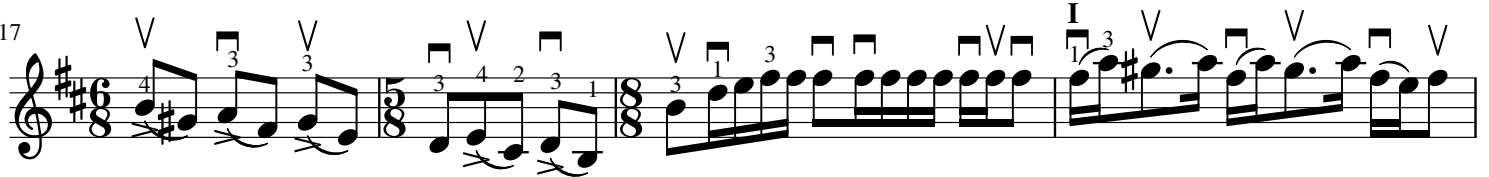
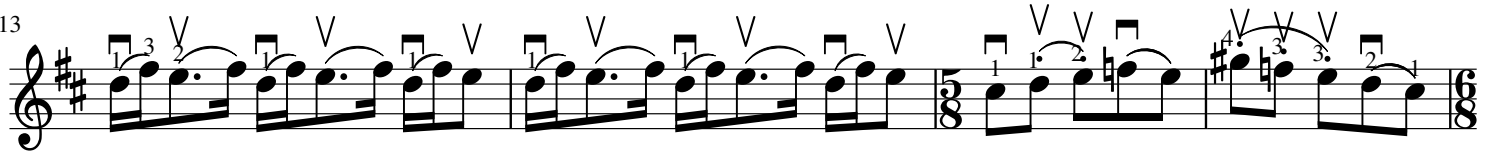
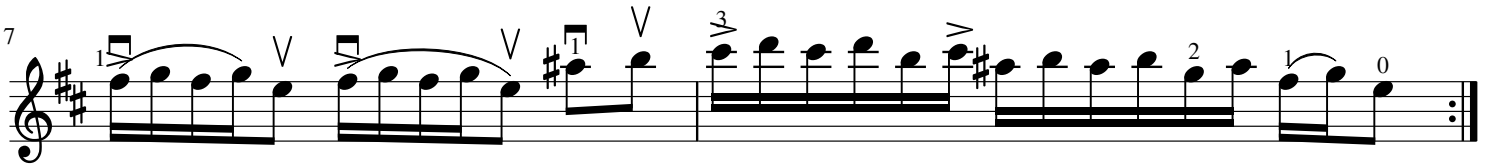

**Solo Nagara**

**Solo Piano**

29 cup-tap-tap cup-tap cup-taba-da cup-tap

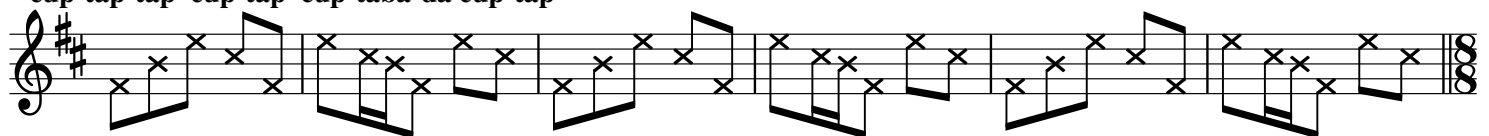

35 *f* *p* **Meno mosso**

47

59

68 *sp* *mp*

77 *poco rit.* *rit* **Allegro elevato** *ff*

85

92

97 **Maestoso grandioso** *non div.* *rit.* *f*

104 *accel.* *rit.* *sfp* *fff*

Viola

# ŞEHRİZAD'IN BAYRAMI

„1001 Gece,, balesinden

Fikret Amirov

**Allegro festante**

***f***

***p***

***f***

**Solo Nagara**

**Solo Piano**

**cub-tab-ta-cub-tab tab-taba-da tab-ta**

35

43

53

65

76

84

90

97

105

Violoncello

# ŞEHRİZAD'IN BAYRAMI

„1001 Gece,, balesinden

Fikret Amirov

**Allegro festante**

6

*f* (*p*) *sp*

6

*f*

10

15

23

**Solo Nagara**  
**Solo Piano**

29

cub-tab-ta-cub-tab tab-taba-da tab-ta

35

*f* *sp*

**Meno mosso**

40

46

53

59

66

73

*sp* *mp* *cresc. -* *poco rit.* *rit*

81

**Allegro elevato**

*ff*

87

94

*rit.* **Maestoso grandioso**

*f*

103

*accel.* *rit.* *sfp* *fff*

Contrabass

# ŞEHRİZAD'IN BAYRAMI

„1001 Gece,, balesinden

Fikret Amirov

**Allegro festante**

*f (p)* *sp*

6

*f*

10

15

23

**Solo Nagara**

**Solo Piano**

29 **cub-tab-ta-cub-tab tab-taba-da tab-ta**

35

*f* *sp*

**Meno mosso**

40

46

54

62

71

*sp*  $\longleftarrow$   $\longrightarrow$  *mp*  $\longleftarrow$   $\longrightarrow$  *poco rit. cresc.*  $\longleftarrow$   $\longrightarrow$  *rit.*

80

**Allegro elevato**

87

94

**Maestoso grandioso**

*rit.* ***f***

103

*accel.* *rit.* ***sfp***  $\longleftarrow$   $\longrightarrow$  ***fff***

# ŞEHRİZAD'IN BAYRAMI

Фортепиано

„1001 Gece,, balesinden

Fikret Amirov

Allegro festante

5

9

13

17

21

25

Solo Nagara  
Solo Piano

29 cub-tab-ta-cub-tab tab-taba-da tab-ta

35

39

43

Meno mosso

48

52

57

62

66

71

76

81

**Allegro elevato**

84

87

91

94

97

**Maestoso grandioso**

*rit.*

100

104

107

110
