

„Мәһәббәт әфсанәси“ балетиндән
ноктүрн

Ноктюрн
из балета „Легенда о любви“

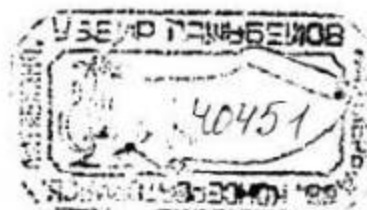

Скрипка ва фортепиано үчүн көчүрәни Т. Атакишиев, Ј. Барштак.
Переложения для скрипки и фортепиано Т. Атакишиева, Е. Барштака.

АРИФ МӘЛИКОВ
АРИФ МЕЛИКОВ

Скрипка

Ф-но

Moderato

f

p *dolce*

4

mf espress.

mp *espress.*

p *f* *espress.*

cresc. *sf*

cresc. *sf*

p dolce

p

p dolce

p *mp*

p

„Мәһәббәт әфсанәси“ балетиндән
рәгс

Танец
из балета „Легенда о любви“

sf *p*

sf *p*

mp

mp

poco a poco cresc.

f

mf sempre staccato

dim.

dim.

p

p

pizz.
f

arco
ff

ff

mf

mp

simile

poco a poco cresc.

poco a poco cresc.

f

f

staccato

simile

The musical score is arranged in systems. The first system consists of a vocal line and a piano accompaniment. The piano part includes the instruction *simile*. The second system features a vocal line with *poco a poco cresc.* and a piano accompaniment with *poco a poco cresc.*. The third system has a vocal line starting with *f* and a piano accompaniment with *f* and *staccato*. The fourth system includes a vocal line with *simile* and a piano accompaniment.

staccato

mf

mf simile

poco a poco cresc.

poco a poco cresc.

ff

ff

pizz.

40451